

**ITEM 9. MOBILE CRANE – TEMPORARY ROAD CLOSURE – GODERICH  
LANE POTTS POINT**

**TRIM RECORD NO: 2014/494451**

**RECOMMENDATION**

It is recommended that the Committee endorse the temporary road closure of Goderich Lane, between Pennys Lane and Ward Avenue, Potts Point, on Saturday 20 December 2014 between 7am and 5pm, subject to the following conditions:

- (A) The Applicant must comply with the temporary road closure conditions as mentioned in Schedule C of this Agenda.
- (B) The Applicant must comply with any other conditions imposed by City's Construction Regulation Unit.
- (C) The Applicant has indicated the Saturday 10 January 2015 as an alternative date for the above work as a contingency for inclement weather.
- (D) The Applicant must contact the Kings Cross Police to obtain a separate police permit and to discuss deployment of user pay police for the road closure.
- (E) The Applicant must provide a telephone number of the supervisor responsible for the proposed closure and include contact details in the notification letters to be distributed to affected stakeholders.

**DECISION**

**BACKGROUND**

Strategic Remedial Solutions has applied for the temporary road closure of Goderich Lane, between Pennys Lane and Ward Avenue, Potts Point, on Saturday 20 December 2014 between 7am and 5pm.

**COMMENTS**

The proposed temporary road closure is required to allow a mobile crane to be used to remove a hoarding at the rear of 16-18 Kings Cross Road.

The Applicant has provided a site-specific Traffic Control Plan that includes details of barricades, signs, flagmen and other traffic devices to implement the proposed road closure.

There are currently no other approved temporary road closures proposed to take place on the same day in close proximity of this closure.

The temporary road closure will not affect any other properties, as local access will be provided at all times and alternative access routes are available nearby.

**CONSULTATION**

The Applicant will be required to notify affected stakeholders as stipulated in Schedule C.

**FINANCIAL**

All costs associated with the proposed closure will be borne by the Applicant.

**ATTACHMENTS**

Mobile Crane – Temporary Road Closure – Goderich Lane Potts Point

Ajay Nayyar, Traffic Works Coordinator

# TRAFFIC CONTROL PLAN FOR HOARDING WORKS IN ROAD CLOSURE ON GODERICH LANE, POTTS POINT

**Legend**

- Work Area
- Cone
- Exclusion Zone

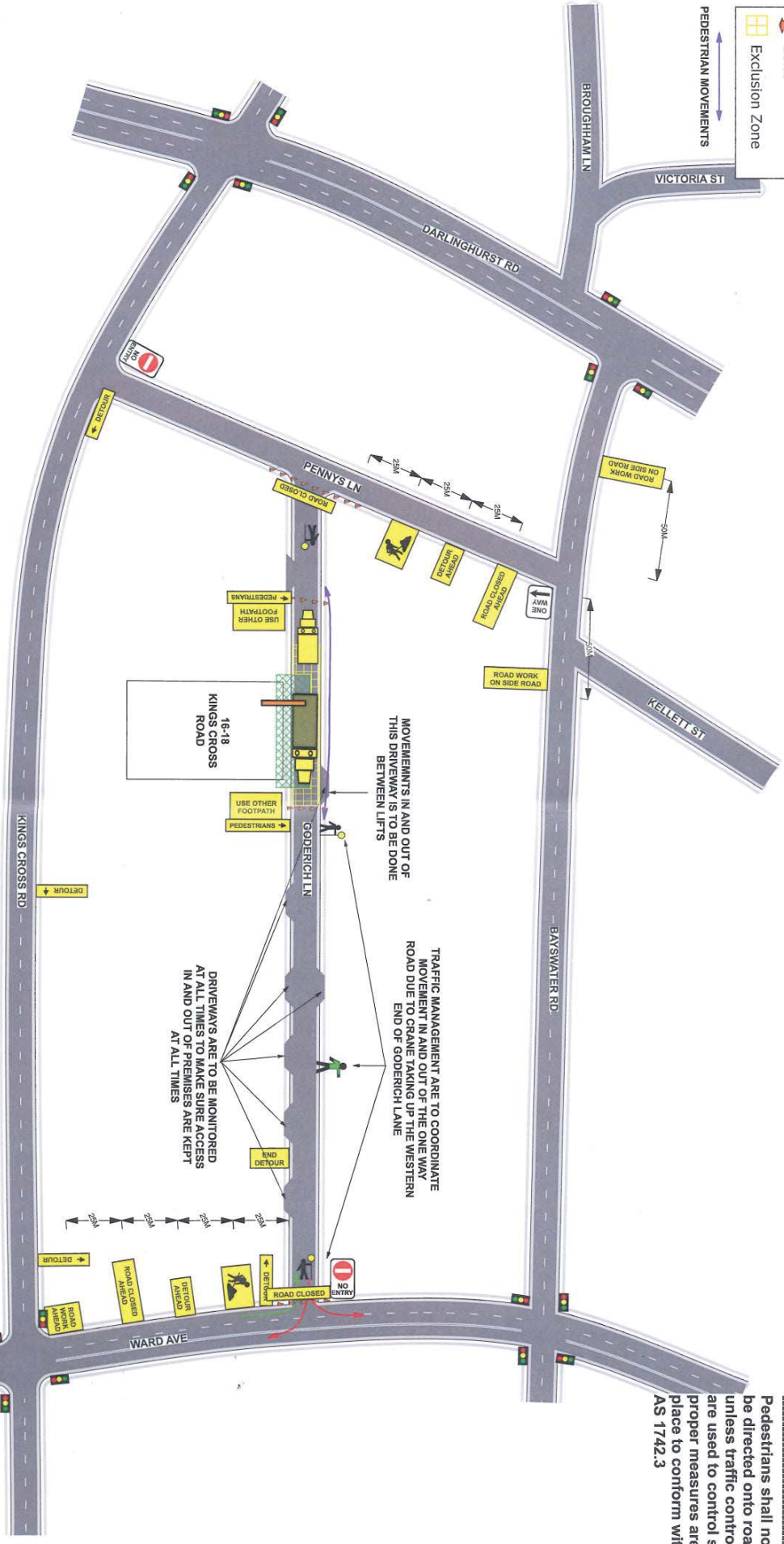

For works on and around a roadway, a minimum width of 1.2m shall be maintained at all times for pedestrians to pass unhindered.

Pedestrians shall not be directed onto roadway unless traffic controllers are used to control site and proper measures are put in place to conform with AS 1742.3

TRAFFIC MANAGEMENT ARE TO COORDINATE MOVEMENTS IN AND OUT OF THE ONE WAY ROAD DUE TO CRANE TAKING UP THE WESTERN END OF GODERICH LANE

DRIVERWAYS ARE TO BE MONITORED AT ALL TIMES TO MAKE SURE ACCESS IN AND OUT OF PREMISES ARE KEPT AT ALL TIMES

Name: \_\_\_\_\_  
 Location: \_\_\_\_\_  
 Modification: \_\_\_\_\_  
 Certification: \_\_\_\_\_

For any stop sign works setup signs and distances in relation to traffic controllers as illustrated here.

**SRS001 REV1**

**PLATINUM TRAFFIC SERVICES**

Ph: 1300 787 835  
 Fax: 1300 787 329

Time of works: 0700 - 1700 Location: GODERICH LN Client: S.R.S.

This site specific TCP is based on RMS TCAWS Manual and is to be setup and packed up by qualified traffic controllers with current Introduction to Traffic Control at Roadworks (Yellow Card) any modifications made to this site specific TCP should be made by qualified personnel with current Select and Modify (Red Card) or Design and Audit (Orange Card) all modifications to be signed off on this TCP along with certification number. Plan shown is the property of Platinum Traffic. Works shown are to be performed by Platinum Personnel only.

Plan drawn by: N. Springfield Date: 05/05/2014  
 Issue number: 3275011421

